

**2 SECOND FLOOR PLAN**  
SCALE: 1/8" = 1'-0"

BUILDING AREA CALCULATIONS (05-07-2020)		
	CONDITIONED AREA (SF)	NON-CONDITIONED AREA (SF)
<b>FIRST FLOOR</b>		
MAIN HOUSE	4374	
COVERED ENTRY (ESTIMATED)		119
OUTDOOR LIVING W/ BAR & GRILL		912
2-CAR GARAGE (LEFT) W/ MECH. SPACE		954
2-CAR GARAGE (RIGHT) W/ UTILITY ROOM		1037
<b>SECOND FLOOR</b>		
MAIN HOUSE	1315	
<b>AREA SUBTOTALS</b>	<b>5689</b>	<b>3022</b>
<b>TOTAL CONSTRUCTED AREA</b>	<b>8711</b>	

AREA CALCULATIONS WILL ADJUST AS THE DESIGN CONTINUES TO DEVELOP.

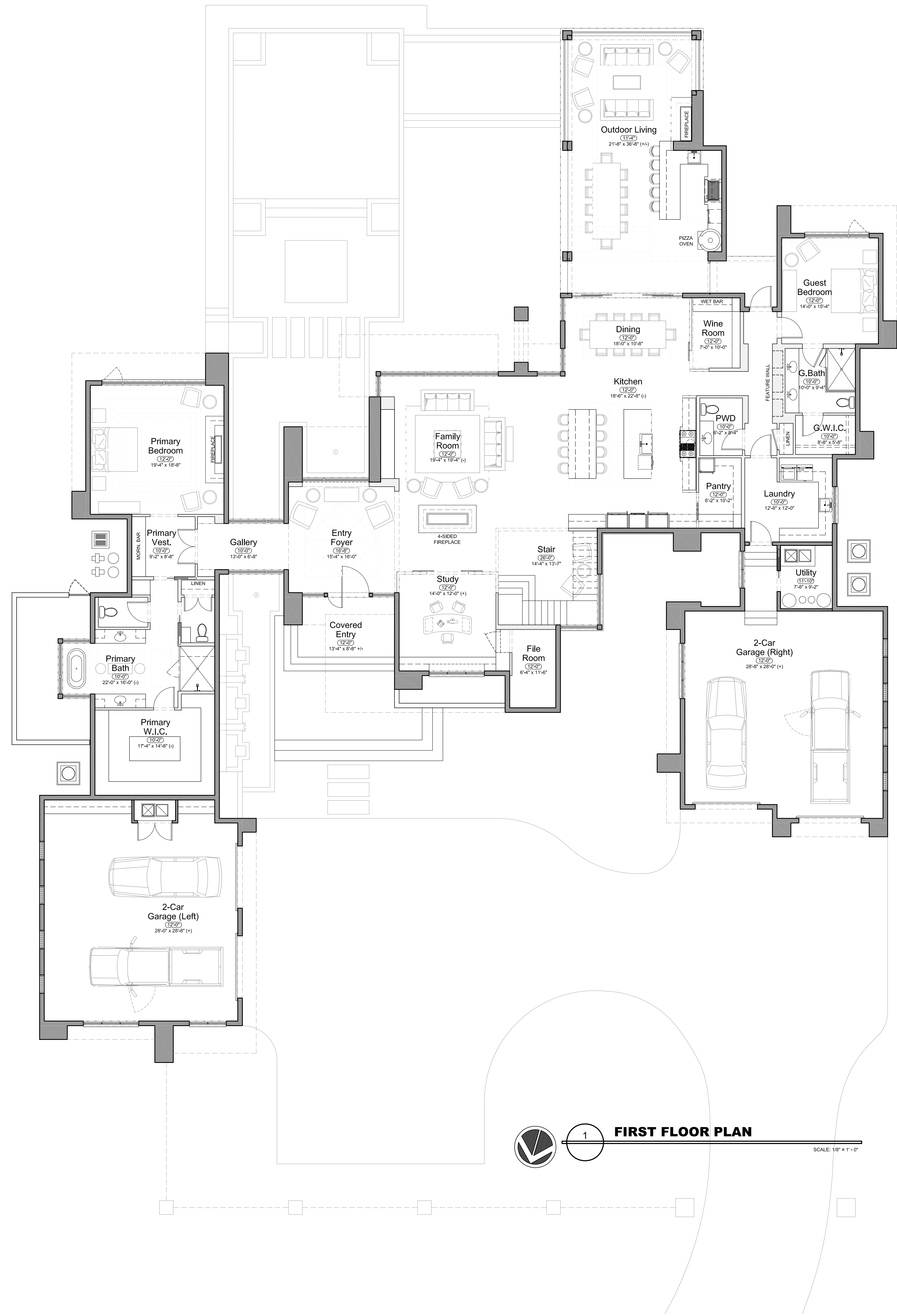

**1 FIRST FLOOR PLAN**  
SCALE: 1/8" = 1'-0"

REVISION INDEX	
DATE	REV. DESCRIPTION

**A Custom Residence Designed for:**  
**Mr. & Mrs. Homeowner**  
LOVELY NEIGHBORHOOD, LOT #  
10000 ROADNAME WAY  
CITY BEAUTIFUL, FL 32827

**FLOOR PLAN**

PROJECT #: HBC75  
DRAWN BY: AL  
CHECKED BY: AL  
SCALE: AS INDICATED  
PRINT DATE: 12/06/2022

PERMIT DEPARTMENT

not valid without signature & seal

Amy E. Luddy  
Fla. Reg. AR97242

EXAMPLE PROJECT SET

Designer hereby reserves their copyright and other property rights in these plans. These plans and drawings are not to be reproduced, changed or copied in any form or manner whatsoever without first obtaining the express permission and consent of the architect. These plans and drawings are not to be assigned to any party without first obtaining said permission and consent. Within dimensions on these drawings shall have precedence over scale dimensions. Contractors shall verify and be responsible for all dimensions and conditions on the job and must notify this office of any variation from the dimensions and conditions shown by these drawings.